

edra

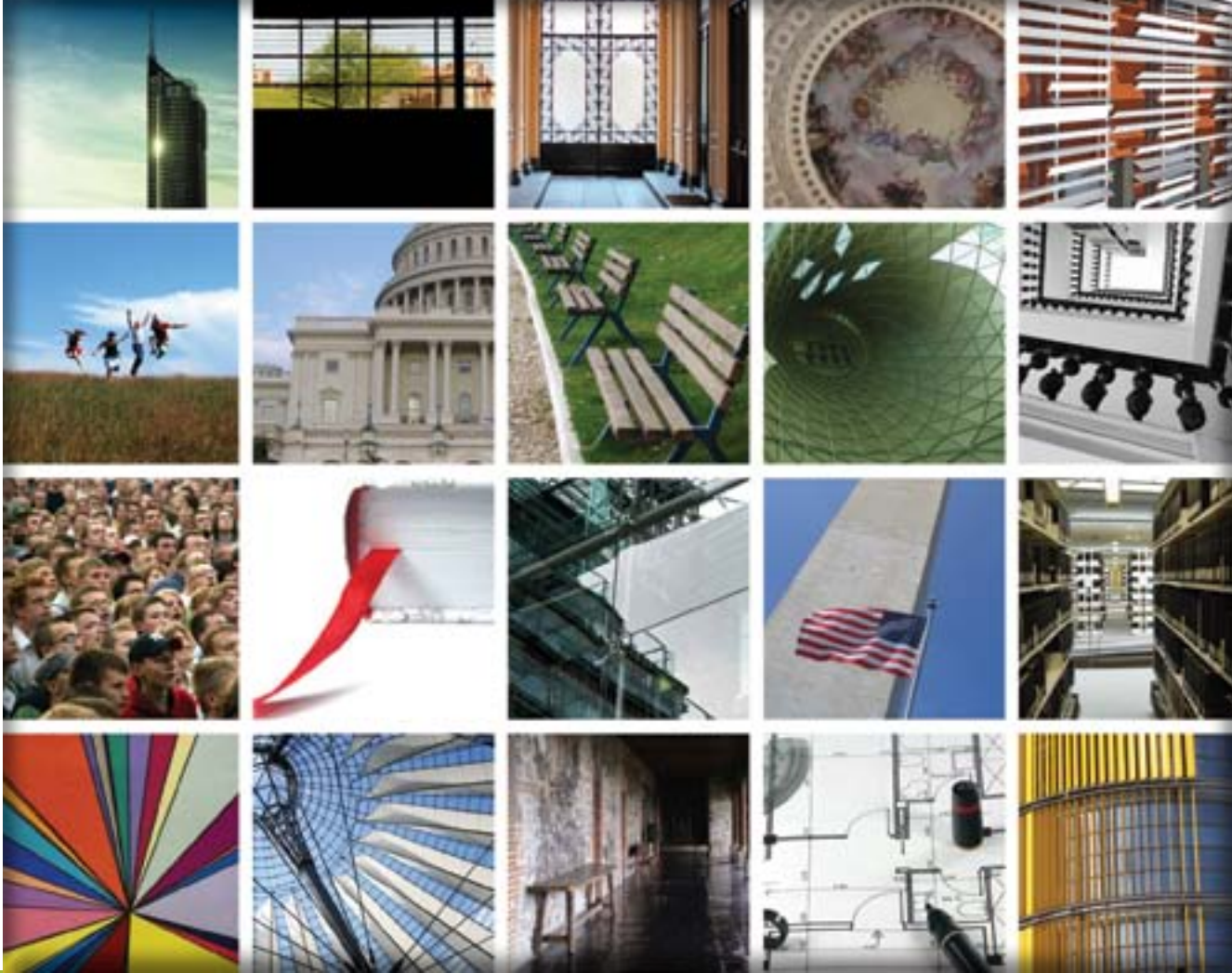

OUR MEMBERS ARE

- **PLANNING AND DESIGN PROFESSIONALS**

architects, landscape architects, interior designers, planners, and consultants

- **SCIENTISTS**

environmental psychologists, urban anthropologists, and social ecologists

- **EDUCATORS**

deans, professors, associate professors, and assistant professors

- **STUDENTS**

undergraduate, graduate and post-graduate

WHERE THE FUTURE BEGINS.

The Environmental Design Research Association (EDRA) is a global interdisciplinary community of research and design professionals, educators, and students. EDRA focuses on the links between

people and their built and natural environments. At EDRA, researchers and practitioners work together to create places where people thrive.

edra
Environmental Design Research Association

Where people and place connect

EDRA Networks are topic area interest groups comprised of EDRA members who share knowledge around a specific environment, behavior, design, or practice topic. With more than 20 specialized topics including: Active Living by Design; Children, Youth & Environment;

Gerontology; Movement in Designed Environments; Nature & Ecology; Sustainable Planning, Design & Behavior; Residential Environments; and Work Environments; EDRA's knowledge-based networks serve as an informal means to engage in collaboration and leverage EDRA's expertise.

EDRA's annual conference: research affecting change

EDRA's annual conferences are renowned international events that focus on research and design presentations in a variety of formats. The sessions provide students, researchers and practitioners alike the opportunity to participate in a collaborative discourse. Conference attendees include architects, urban planners, designers, social ecologists, urban anthropologists, researchers, consultants, academics and students from around the world.

EDRA conferences have paved the way for cutting edge research and collaboration in a variety of topics including the Role of Evidence-Based Design and Evidence-Based Policy in Reforming Healthcare; Getting Post Occupancy Evaluation-Based Evidence About Green Buildings Into Design Through Policy; and Space, Social Networks and Organizational Innovation.

A collaboration of environments

As one of the most influential organizations representing all facets of design, EDRA's reach spans across the globe. Some of our partnerships include:

- American Institute of Architects Academy of Architecture for Health
- American Society of Interior Designers
- American Society of Landscape Architects
- Council of Educators in Landscape Architecture

- International Association of People-Environment Studies
- National Academy of Environmental Design.

EDRA is proud to associate with these and a number of other prominent professional establishments working to enhance the hybrid field of place design.

A legacy of expertise

Founded in 1969, EDRA celebrates more than 40 years of research-based innovations for all built and natural environments. EDRA's roots are strong and flourishing. Our organization's vibrant network of visionaries have anticipated movements in research and design decades before they have

hit the mainstream. EDRA's lineage of members have pioneered environment & behavior studies, evidence-based design, facility evaluation methods, sustainability, active living community planning, universal design, diversity in design, workplace design and informatics, and digital technologies.

the EDRA community: informed & diversified

With an elite membership of nearly 500, EDRA's membership boasts many venerable and leading edge design researchers and practitioners. Their work, in conjunction with major universities and organizations, is reshaping diverse environments and government policies on national and global scales:

JACK NASAR, Ph.D.

A faculty member with The Ohio State University Department of City and Regional Planning, Dr. Nasar has written authoritative texts on universal design, facility evaluation methodologies, and city planning. His work continues to directly inform the design and city planning policies of major metropolitan areas.

SUE WEIDEMANN, Ph.D.

Dr. Weidemann's research with Michael Brill and the Buffalo Organization for Social and Technological Innovation (BOSTI) has revolutionized the workplace. BOSTI concepts like "radical redesign" have become standard for prestigious clients including Xerox, Ernst & Young, and Sun Microsystems.

KATHRYN ANTHONY, Ph.D.

Dr. Anthony has been called "one of architecture's leading voices of conscience." In addition to over 100 publications, she has served as a spokesperson about gender issues in architecture on *ABC World News with Diane Sawyer*, *National Public Radio*, *The Los Angeles Times*, *The Wall Street Journal*, and

The New York Times. She testified before the U.S. House of Representatives in support of restroom gender parity in federal buildings.

ANN S. DEVLIN, Ph.D.

Dr. Devlin is a prolific researcher of health-care settings and author of numerous books and journal articles. Her book, *What Americans Build and Why: Psychological Perspectives*, explores the evolution of several American building types and predicts their fate in America and beyond. She has been a Woodrow Wilson Fellow and is a recipient of several Mellon Foundation grants.

DANIEL STOKOLS, Ph.D.

Dr. Stokols' legacy of innovation in the field of environmental psychology extends back four decades with his research of environmental stressors and publication of the *Handbook of Environmental Psychology*. He is currently a consultant to the National Cancer Institute (NCI), Division of Cancer Control and Population Sciences, for the development and evaluation of NCI's transdisciplinary research and training centers.

EDUCATORS & STUDENTS

EDRA members hail from the highest regarded academic and research institutions, including (in alphabetical order):

- ARIZONA STATE UNIVERSITY
- CORNELL UNIVERSITY
- HARVARD UNIVERSITY
- THE OHIO STATE UNIVERSITY
- RHODE ISLAND SCHOOL OF DESIGN
- UNIVERSITY OF CALIFORNIA, BERKELEY
- UNIVERSITY OF HEIDELBERG
- UNIVERSITY OF ILLINOIS AT URBANA-CHAMPAIGN
- UNIVERSITY OF KANSAS
- UNIVERSITY OF MICHIGAN
- UNIVERSITY OF SYDNEY
- UNIVERSITY OF TOKYO
- UNIVERSITY OF VIRGINIA
- UNIVERSITY OF WISCONSIN-MILWAUKEE
- VIRGINIA TECH

PRACTITIONERS

EDRA members put research into practice at high-profile firms and governmental agencies, including (in alphabetical order):

- CANNON DESIGN
- HAPA COLLABORATIVE
- HKS
- HOK
- LARDNER/KLEIN
- LARSEN & TOUBRO
- MIG
- PERFORMA, INC.
- PERKINS & WILL
- PERKINS EASTMAN
- USDA FORESTRY SERVICE

Join EDRA today: become part of the community

INDIVIDUAL MEMBERSHIPS

Membership benefits for individual EDRA memberships include: discounted EDRA conference fee; annual EDRA Conference Proceedings; Web access to historical issues of the EDRA Conference Proceedings; access to the E&B Bibliography, a searchable annotated citation list of hundreds of E&B publications; access to the EDRA Working Paper Repository where E&B researchers place in-progress work for discussion and feedback; and discounts on several research publications including *Research Design Connections*, *Environment & Behavior*, and the *Journal of Architectural and Planning Research*.

- Regular - \$ 175.00
- Student - \$ 75.00
- Young Professional (first 3 years after graduation) - \$ 75.00
- Emeritus (open to retirees with prior EDRA membership) - \$ 75.00

Placemaker and Wayfinder members of EDRA make possible significant student member scholarships helping to ensure sustaining generations of EDRA members. It is their voluntary contribution to the organization that guarantees its long term health and growth.

- Placemaker - \$ 500.00
- Wayfinder - \$ 300.00

ORGANIZATIONAL MEMBERSHIPS

Organizational members include private businesses, non-profit organizations, universities and other educational institutions whose interests and purposes are consistent with EDRA's mission. Visit www.edra.org for a complete listing of benefits associated with each level of membership.

- Non-profit/Educational - \$600/2 designated members
- Corporate - \$1,000/4 designated members

MEMBER INFORMATION

Name: _____ Title: _____

Organization/Institution: _____

Address: _____

City: _____ State/Province: _____ Country: _____

Postal Code: _____ Email: _____

Phone: _____ Fax: _____

Membership Classification (please specify type): _____

TOTAL AMOUNT ENCLOSED (make checks payable to Environmental Design Research Association): _____

Card Type: Visa MasterCard American Express

Card No: _____ Security Code: _____ Exp. Date: _____

Signature: _____ Date: _____

Billing Information

Name: _____

Address: _____

City: _____ State/Province: _____ Country: _____ Postal Code: _____

Mail completed form with payment to: EDRA, 1760 Old Meadow Road, Suite 500, McLean, VA 22102, or email to headquarters@edra.org.